

COMPRESSOR HOUSE
(Grill Enclose having roof)

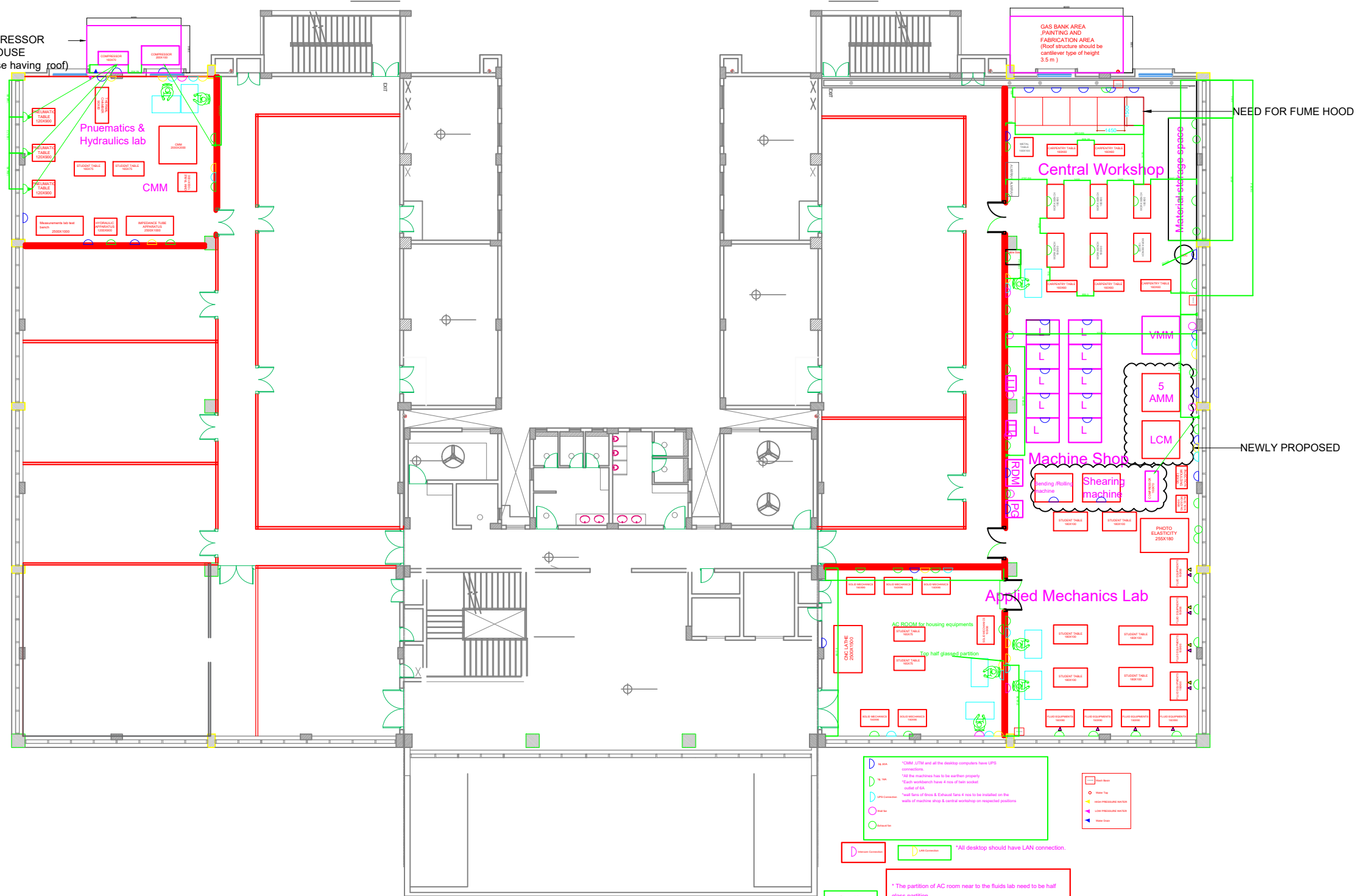

NEED FOR FUME HOOD

NEWLY PROPOSED

- * CMM, UTM and all the desktop computers have UPS connections.
- * All desktop have LAN connection.
- * The partition of AC room near to the fluids lab needs to be half glass partition.
- * All the machines has to be earthen properly
- * Each workbench have 4 nos of twin socket outlet of 6A
- * The door opening to the AC room to fluids lab of width 1.5 meters half glassed with automatic closing type.
- * Entry doors to machine shop & central workshop of width 1.5 meter and it should be operable to outwards
- * Wall fans of 6nos & Exhaust fans 4 nos to be installed on the walls of machine shop & central workshop on respected positions



- * All desktop should have LAN connection.

- * The partition of AC room near to the fluids lab need to be half glass partition.
- * The door opening to the AC room to fluids lab of width 1.5 meters half glassed with automatic closing type.
- * Entry doors to machine shop & central workshop of width 1.5 meter and it should be operable to outwards

GROUND FLOOR